

Ж. Шадрин

ДЖАЗ

**В
Д
В
О
Ё
М**

*Лёгкие пьесы
для двух кларнетов
и фортепиано*

*Занятия в классе ансамбля - важнейшая составляющая
в общей системе развития исполнительского
мастерства музыканта-духовика.*

*Уже с младших классов музыкальной школы юные музыканты
привыкают к коллективному музицированию, к соотношению
своего звучания со звучанием всего ансамбля, а в дальнейшем и оркестра.*

*Данный сборник дуэтов для кларнета "Джаз вдвоём"
призван расширить исполнительский репертуар
учащихся ДШИ и ДМШ. Относительно лёгкие
произведения в джазовом стиле несомненно будут интересны
учащимся, станут украшением любых концертов.*

*В большинстве пьес партия фортепиано
представлена в упрощённом виде с обозначением
аккордов, что даёт концертмейстеру свободу
в интерпретации музыкального материала.*

*С пожеланиями творческих успехов
Н.Н.Шадрин.*

CHEROKEE

ЧЕРОКИ

RAY NOBLE

переложение Н. Шадрин

Smoothly

Clarinet in B \flat 1

Clarinet in B \flat 2

Piano

Smoothly

Cl.

Cl.

Pno.

Cl.

Cl.

Pno.

18

Cl.

Cl.

Pno.

24

Cl.

Cl.

Pno.

30

Cl.

Cl.

Pno.

36

Cl.

Cl.

Pno.

42

Cl.

Cl.

Pno.

48

Cl.

Cl.

Pno.

54

Cl.

Cl.

Pno.

60

Cl.

Cl.

Pno.

65

1. 2.

Cl.

Cl.

Pno.

DINAH

ДИНА

HARRY AKST

переложение Н.Шадрин

1 **Slowly swing**

Cl.

Cl.

Pno.

Slowly swing

4

Cl.

Cl.

Pno.

6

Cl.

Cl.

Pno.

9

Cl.

Cl.

Pno.

9

Cl.

Cl.

Pno.

E_b

13

Cl.

Cl.

Pno.

13

Cl.

Cl.

Pno.

B^b7

E_b

17

Cl.

Cl.

Pno.

17

Cl.

Cl.

Pno.

C_m

B⁺

E_b

F_m7

B^b7

C_m

22

Cl.

Cl.

Pno.

F7 Bb7 Eb

26

Cl.

Cl.

Pno.

29

Cl.

Cl.

Pno.

Bb7 Eb Db D7 Eb6

MOONGLOW

ЛУННЫЙ СВЕТ

By WILL HUDSON, EDDIE de LANGE
and IRVING MILLS

переложение Н. Шадрин

Medium tempo (Swing)

1

Cl.

Cl.

Pno.

Medium tempo (Swing)

Ab Abm Eb F7

5

Cl.

Cl.

Pno.

Ab Bb7 Eb Cb7 F7 Fbmaj7 Eb Eb7

10

Cl.

Cl.

Pno.

D⁷ D^{b7} F⁷

15

Cl.

Cl.

Pno.

B^{b7} A^b A^bm E^b

20

Cl.

Cl.

Pno.

F⁷ A^b B^{b7} E^b D^{b7} D⁷ E^b

SENTIMENTAL GENTLEMAN FROM GEORGIA

СЕНТИМЕНТАЛЬНЫЙ ДЖЕНТЛЬМЕН ИЗ ДЖОРДЖИИ

FRANK PERKINS

переложение Н. Шадрин

Moderato

1

Cl.

Cl.

Pno.

Moderato

6

Cl.

Cl.

Pno.

11

Cl.

Cl.

Pno.

16

Cl.

Cl.

Pno.

Chord markings: Eb, Ab7, Eb, Ab7

21

Cl.

Cl.

Pno.

Chord markings: Eb, Ab7

25

Cl.

Cl.

Pno.

Chord markings: G7(b9), Cm, Ab7, Cm

29

Cl.

Cl.

Pno.

C7 F7 Bb7 Bb7(#5) Eb Ab7 Eb

THAT'S MY DESIRE

ЭТО МОЁ ЖЕЛАНИЕ

HELMY KRESA
переложение Н.Шадрин

1 **Rumba (mediun tempo)**

Cl.

Cl.

Pno.

Rumba (mediun tempo)

G G G6 G° D7 Am7

5

Cl.

Cl.

Pno.

1.

D⁷ Am⁷ G[°] D⁷ Am⁷ D⁷ C A[°] G⁶

9

Cl.

Cl.

Pno.

2.

G G⁶ G G⁺ B C⁶

13

Cl.

Cl.

Pno.

D⁷ G[°] G⁶ A⁹

17

Cl.

Cl.

Pno.

A7 D7 D° D7 G G

21

Cl.

Cl.

Pno.

G6 G° D7 Am7 D7 Am7 G°

24

Cl.

Cl.

Pno.

D7 Am7 Abmaj7 G6 G7 G%

WHEN YOU'RE SMILING

ВСЬ МИР УЛЫБАЕТСЯ ВМЕСТЕ С ТОБОЙ

By MARK FISHER, JOE GOODWIN
and LARRY SHAY

переложение Н. Шадрин

1 Medium bright tempo

Medium bright tempo

Cl.

Cl.

Pno.

F

6

Cl.

Cl.

Pno.

D7

Gm

12

Cl.

Cl.

Pno.

C7 C+ F

17

Cl.

Cl.

Pno.

F° F7 Bb F Bb6 Bb Bb° Bb C7 G7

23

Cl.

Cl.

Pno.

C7 C7(b9) C7 F

28

Cl.

Cl.

Pno.

D⁷ G^m G^m⁹ G^bmaj⁷ F^{maj}⁷

MOONLIGHT AIR

ВОЗДУХ ЛУННОГО СВЕТА

KERIN BAILEY

переложение Н.Шадрин

1

Slow Bossa

Cl.

Cl.

Slow Bossa

Cmaj⁷ B^bmaj⁷ A^bmaj⁷ E^b D⁷(#9)

mf

5

Cl.

mp

Cl.

mp

Pno.

mp

Gm⁷ Gm/F E^bmaj⁷ D⁷(#9)

9

Cl.

mp

Cl.

mp

Pno.

Gm Gm/F# Gm/F G⁷

13

Cl.

Cl.

Pno.

Cm⁷ F⁷ B^bmaj⁷ B^bmaj⁷ E⁹

17

Cl.

Cl.

Pno.

E♭maj7 C7/E Am7

20

Cl.

Cl.

Pno.

D13 Cmaj7 Gmaj7

mf

23

Cl.

Cl.

Pno.

Cmaj7 Gmaj7 B♭maj7 Fmaj7

27

Cl.

Cl.

Pno.

D7(sus4) D7 Cmaj7 Gmaj7

31

Cl.

Cl.

Pno.

Cmaj7 Gmaj7 Bbmaj7

34

Cl.

Cl.

Pno.

F7 Am7(add4) D7(#9)

MINOR-MAJOR

МИНОР-МАЖОР

L. NEIHAUS

переложение Н. Шадрин

5

Cl.

Cl.

Pno.

9

Cl.

Cl.

Pno.

13

Cl.

Cl.

Pno.

17

Cl.

Cl.

Pno.

21

Cl.

Cl.

Pno.

25

Cl.

Cl.

Pno.

30

Cl.

Cl.

Pno.

34

Cl.

Cl.

Pno.

8va

37

Cl.

Cl.

Pno.

8

41

Cl.

Cl.

Pno.

45

Cl.

Cl.

Pno.

49

Cl.

Cl.

Pno.

53

Cl.

Cl.

Pno.

57

Cl.

Cl.

Pno.

8^{va}

60

Cl.

Cl.

Pno.

(8)

64

Cl.

Cl.

Pno.

8^{va}

67

Cl.

Cl.

Pno.

(8)

69

Cl.

Cl.

Pno.

СОДЕРЖАНИЕ

1. CHEROKEE	3
2. DINAH	7
3. MOONGLOW	10
4. SENTIMENTAL GENTLEMAN FROM GEORJIA	12
5. THAT'S MY DESIRE	14
6. WHEN YOU'RE SMILING	17
7. MOONLIGHT AIR	19
8. MINOR-MAJOR	23

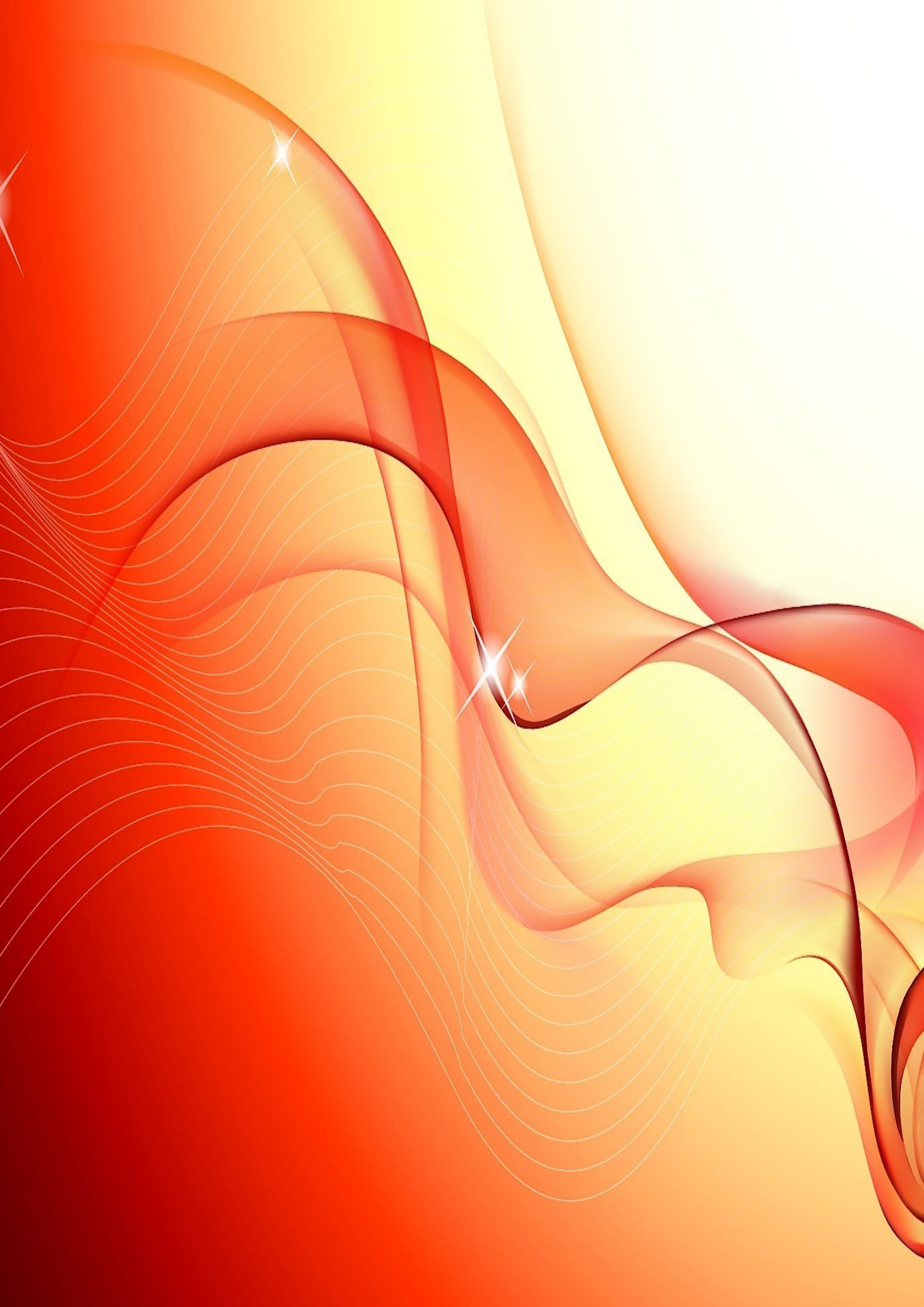

Clarinet in B \flat 1

CHEROKEE

ЧЕРОКИ

RAY NOBLE

переложение Н. Шадрин

Smoothly

2

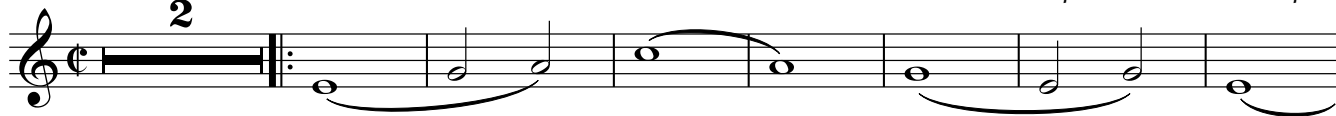

10

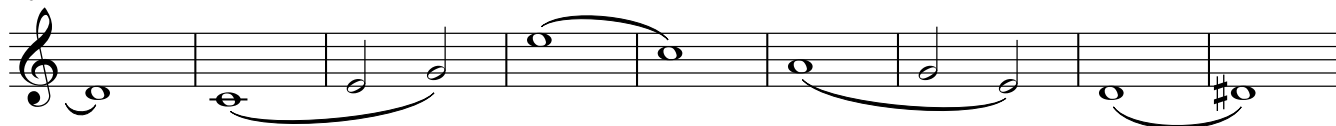

19

28

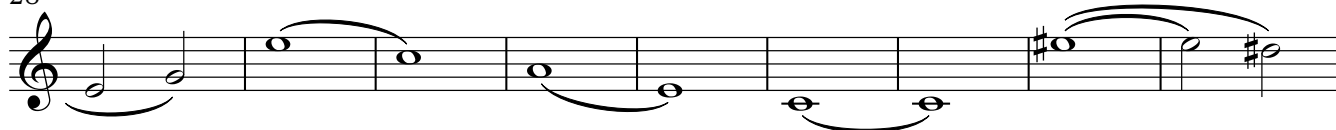

37

45

53

61

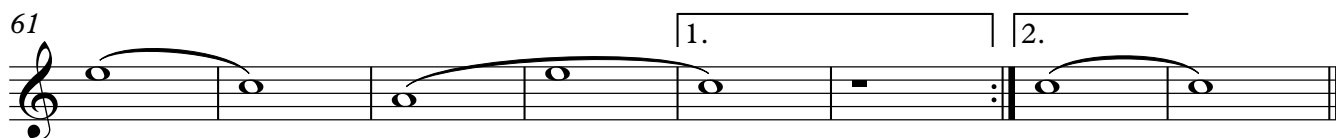

DINAH

ДИНА

HARRY AKST

переложение Н. Шадрин

1 Slowly swing

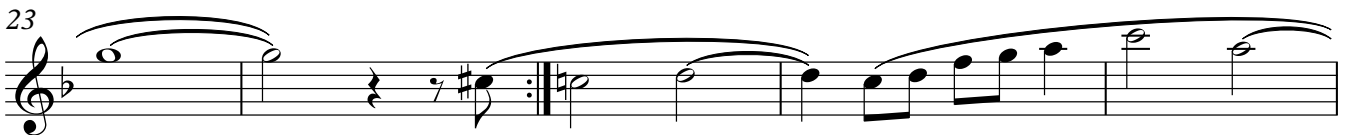
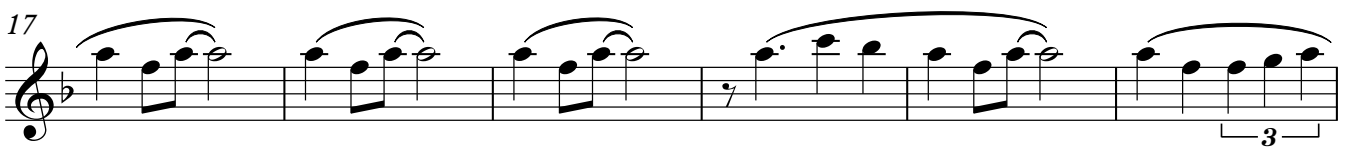
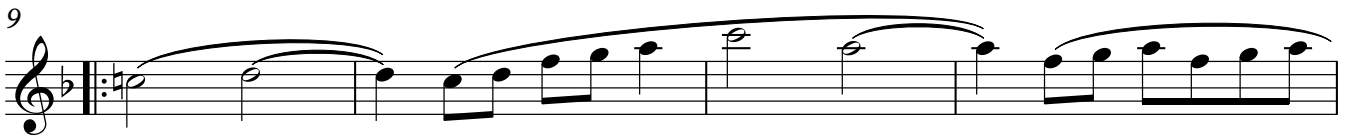

MOONGLOW

3

ЛУННЫЙ СВЕТ

By WILL HUDSON, EDDIE de LANGE
and IRVING MILLS

переложение Н. Шадрин

Medium tempo (Swing)

SENTIMENTAL GENTLEMAN FROM GEORGIA

СЕНТИМЕНТАЛЬНЫЙ ДЖЕНТЛЬМЕН ИЗ ДЖОРДЖИИ

FRANK PERKINS

переложение Н. Шадрин

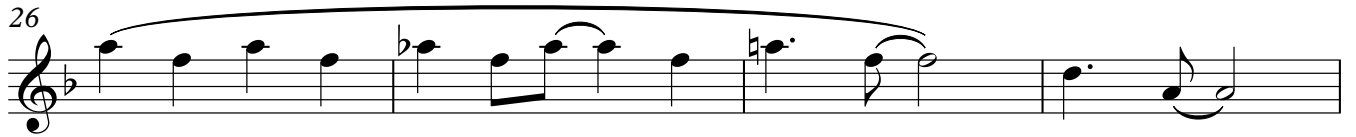

THAT'S MY DESIRE

ЭТО МОЁ ЖЕЛАНИЕ

HELMY KRESA
переложение Н.Шадрин

1 Rumba (mediun tempo)

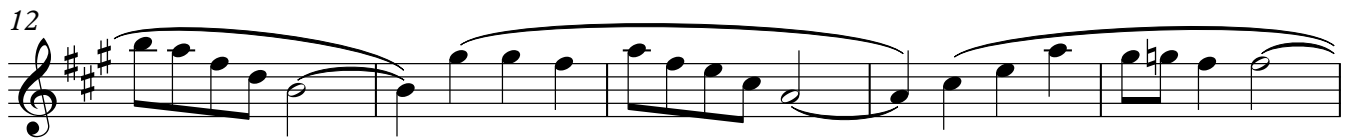
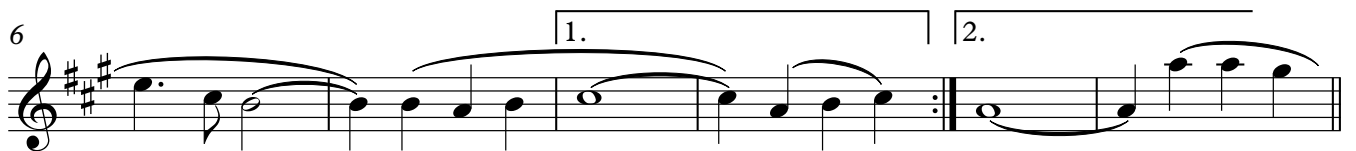

WHEN YOU'RE SMILING

ВСЕЬ МИР УЛЫБАЕТСЯ ВМЕСТЕ С ТОБОЙ

By MARK FISHER, JOE GOODWIN
and LARRY SHAY

переложение Н. Шадрин

1 **Medium bright tempo**

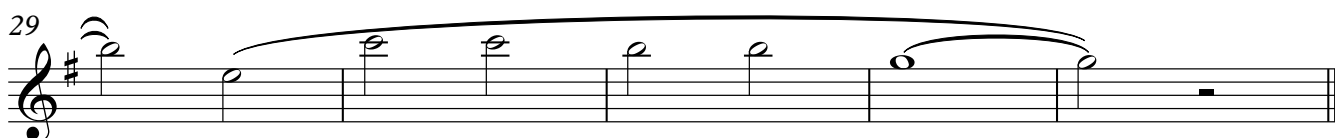
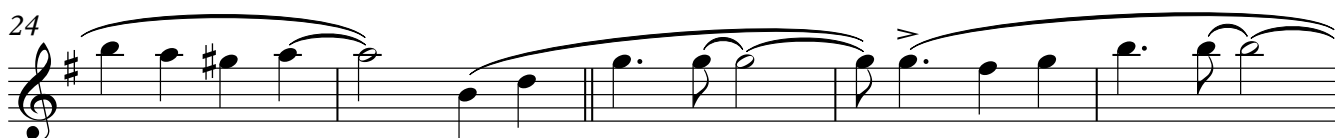
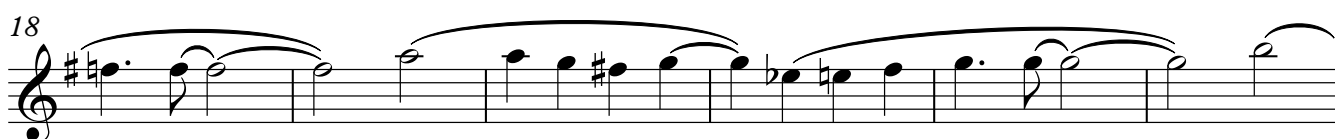

MOONLIGHT AIR

ВОЗДУХ ЛУННОГО СВЕТА

KERIN BAILEY

переложение Н.Шадрин

1 **Slow Bossa**
4

mp

9

mp

15

2.

mp

21

mf

mf

26

mf

31

mf

35

1. 2.

mf

MINOR-MAJOR

7

МИНОР-МАЖОР

L. NEIHAUS

переложение Н. Шадрин

Swing tempo

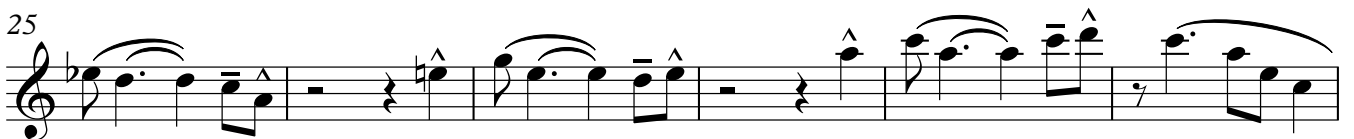

Clarinet in B \flat 2

CHEROKEE

ЧЕРОКИ

RAY NOBLE

переложение Н. Шадрин

Smoothly

2

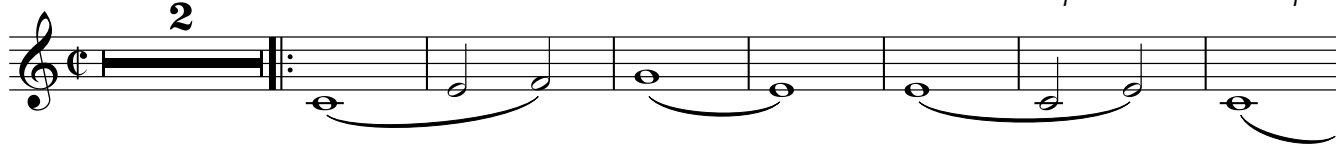

10

19

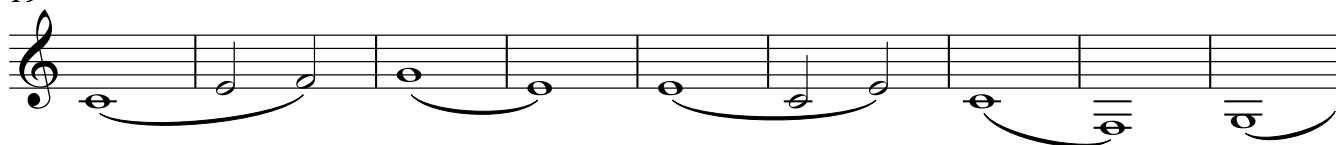

28

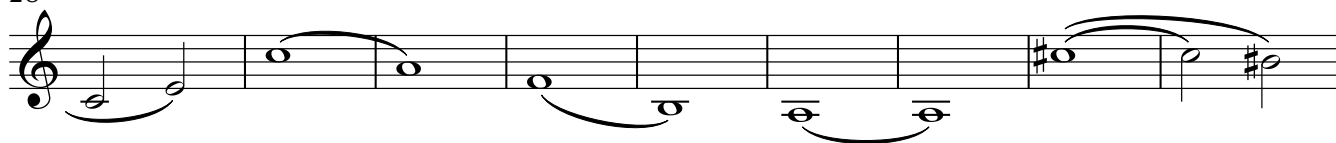

37

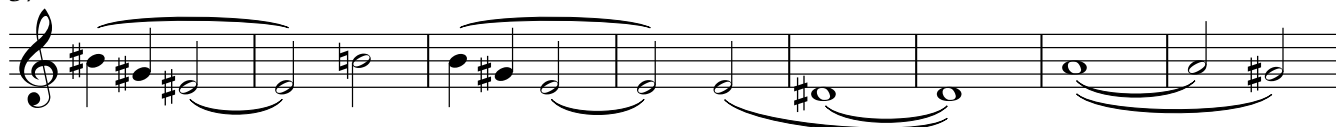

45

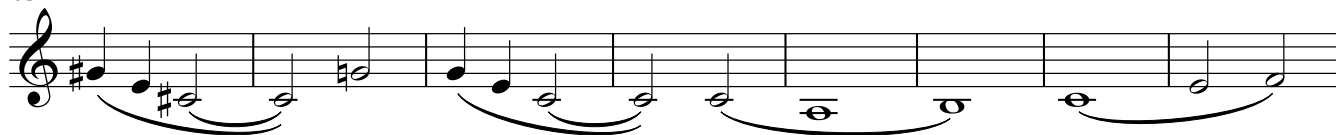

53

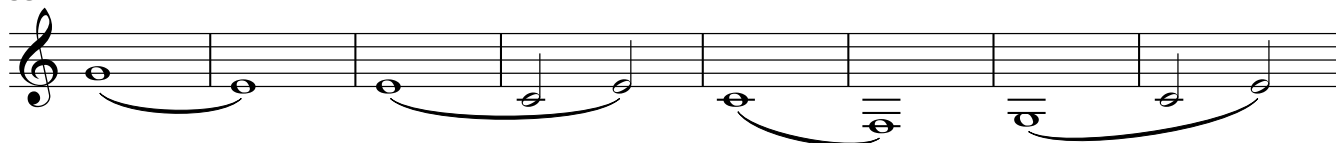

61

DINAH

ДИНА

HARRY AKST

переложение Н. Шадрин

1 Slowly swing

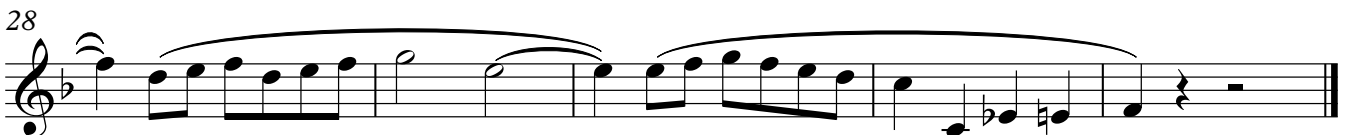
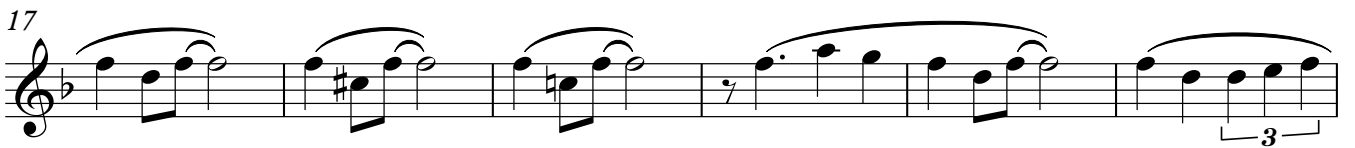

MOONGLOW

3

ЛУННЫЙ СВЕТ

By WILL HUDSON, EDDIE de LANGE
and IRVING MILLS

переложение Н.Шадрин

Medium tempo (Swing)

1

7

13

19

SENTIMENTAL GENTLEMAN FROM GEORJIA

СЕНТИМЕНТАЛЬНЫЙ ДЖЕНТЛЬМЕН ИЗ ДЖОРДЖИИ

FRANK PERKINS

переложение Н.Шадрин

Moderato

1

6

10

16

4
21

26

30

THAT'S MY DESIRE

ЭТО МОЁ ЖЕЛАНИЕ

HELMY KRESA

переложение Н.Шадрин

1 Rumba (mediun tempo)

1

6

12

16

20

24

WHEN YOU'RE SMILING

ВСЕЬ МИР УЛЫБАЕТСЯ ВМЕСТЕ С ТОБОЙ

5

By MARK FISHER, JOE GOODWIN
and LARRY SHAY

переложение Н. Шадрин

1 Medium bright tempo

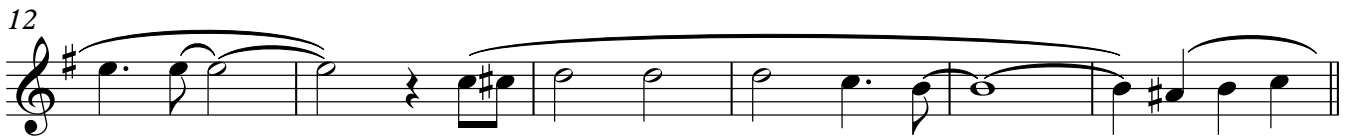

35

40

45

50

55

60

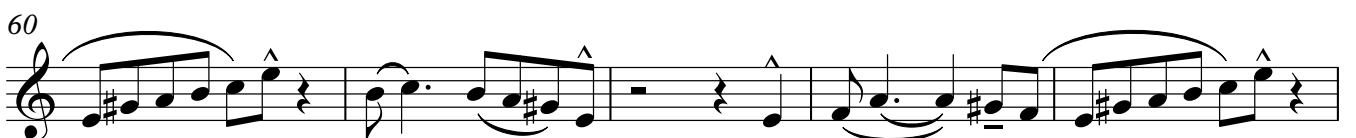

65

69

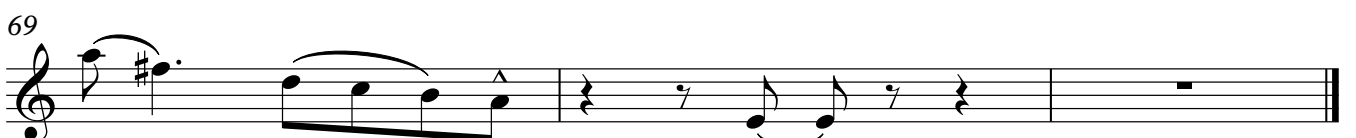
