

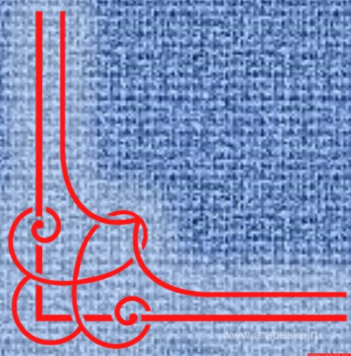

# СОТВОРЧЕСТВО

АЛЬБОМ ПЬЕС  
ДЛЯ КЛАРНЕТА И ФОРТЕПИАНО

НИЖНЕВАРТОВСК  
2019

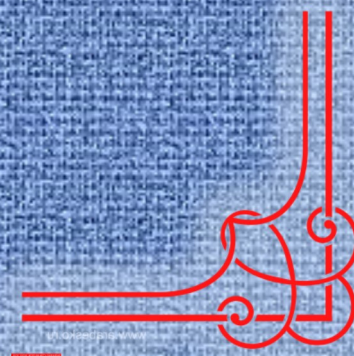

*Потребность в музыке лежит в каждой человеческой личности.  
Эта потребность имеет право и должна быть удовлетворена.*

*Л. Н. Толстой*

Музыкальное воспитание и образование детей – важное звено общей системы воспитания, поскольку музыкальное искусство обращено к духовному миру детей. Музыка способна воздействовать на всестороннее развитие ребенка, побуждать к творческой самореализации, вести к преобразованию окружающего мира, к активному мышлению, а вместе с этим и к выработке активной жизненной позиции.

Вместе с тем формирование и развитие устойчивого интереса к занятиям музыкой является одной из насущных проблем в современной музыкальной педагогике.

Одно из мотивирующих направлений музицирования – игра в ансамбле. Дети с удовольствием исполняют музыкальные произведения в дуэте с учителем и одноклассниками. Так на занятиях по дисциплине «Концертмейстерский класс» начинающий пианист имеет возможность играть в ансамбле с другими инструментами – струнными, духовыми, а также с вокалистами.

Альбом пьес для кларнета и фортепиано «Сотворчество» призван расширить репертуарный список юных исполнителей, разнообразить их учебный и концертный репертуар.

Данный альбом имеет методическую направленность, выраженную в представлении произведений в соответствии с основным дидактическим принципом – от простого к сложному. В него включены как относительно простые пьесы, которые могут быть использованы при чтении с листа или в небольших концертах, так и полноценные концертные произведения.

*Редакторы-составители: Н. Шадрин, И. Шадрина.*

# АЛЛЕГРЕТТО

В. А. Моцарт

1 **Скоро**

Кларнет в В $\flat$  *f*

Фортепиано **Скоро** *mf*

6

*p* *f*

*p* *mf*

10

## ХОДИТ СОН У КОЛЫБЕЛИ

Е. Попянова

1 Спокойно и ласково

Спокойно и ласково

*mp legato*

4

*p*

*pp*

7

# КОЛЫБЕЛЬНАЯ

Ю. Должиков

## 1 Подвижно

## ОДА К РАДОСТИ

Л. БЕТХОВЕН

1 **Moderato**

*mf*  
**Moderato**

*mf*

5

9

13

17

21

# ЗВОНКИЕ КОЛОКОЛЬЧИКИ

Бути

1 **Medium swing**

*mf*

**Medium swing**

*mf* *mp*

5

9

1. 2.

1. 2.

# СЛАВЯНСКИЙ МАРШ

оп. 31

П. Чайковский

1 **Moderato**

*f*  
**Moderato**  
*mf*

6

11

15

*rit.*  
*rit.*

## ВОСПОМИНАНИЯ

Э. Блэйк

1 **Медленно**

6

11

17

22

25

## ЯРМАРКА В СКАРБОРО

Английская народная баллада

1 **Lyricaly**

**Lyricaly**

*mp*

5

*mp*

9

*mf*

13

17

21

# ВАЛЬС

из балета "Спящая красавица"

П. Чайковский

1 **Andante**

*mp*  
**Andante**

*mp*

6

*mf*

*mf*

11

*mf*

16

*mp*

*mp*

21

*f*

*f*

27

*f*

# МАЛЬЧИК-МЕНЕСТРЕЛЬ

Ирландская народная партиотическая песня

Lyricaly

1

*mf*  
Lyricaly

5

9

**A tempo**  
*poco rit.*  
**A tempo**  
*poco rit.*

14

18

**A tempo**

23

# ТРИУМФАЛЬНЫЙ МАРШ

из оперы "Аида"

Дж. Верди

**Grand March**

39

43

47

51

## УЧЕНИК ЧАРОДЕЯ

П. Дюка

1 **Lento**

**Lento**  
*p*  
8<sup>va</sup>

5 **Giocoso**

**Giocoso**  
*mf*

14

23

32

42

47

52

61

# ИРЛАНДСКИЙ ТАНЕЦ

1 **Brightly**

**Brightly** *f*

10

1. 2. *mp*

17

*f*

24

*rit.*

# К ЭЛИЗЕ

21

Л. Бетховен

*Con moto* 1 

*mp* *Con moto* 

5 

1. Fine 2.

10 

13 

## МАЛЕНЬКАЯ НОЧНАЯ СРЕНАДА

В. А. Моцарт

1 **Allegro**

*f*  
**Allegro**

5

8

11

*p*

*p*

16

*f*

*f*

20

*f*

## КАРУСЕЛЬ

Э. ФЛИНГ

1 **Tempo di valse**

*mp*

**Tempo di valse**

*mp*

5

9

*mf* *f*

*mf* *f*

13

*mf* *f* *rit.*

17 *A tempo*

*mp*

21

## ПОГОНЯ

музыка для старого кинофильма

Э. Флинг

1 **Con moto**

*p*

**Con moto**

*p*

5

*mf*

*mf*

10

*p* *p* *f*

*p* *sf* *p* *f*

15

20

25

## КОЛЫБЕЛЬНАЯ

И. Брамс

1 **Lyricaly**

*mf*

**Lyricaly**

*mf*

6

6

11

11

16

*mp*

21

*mf*

26

*rit.* *mp*

# ТАНЕЦ

Н. РАКОВ

1 **Allegretto grazioso**

**Allegretto grazioso**

6

10

*p cantabile mp rit.*

*p rit.*

15 *a tempo*

*p* *rit.*

*a tempo*

*p* *rit.*

19

*f*

23

*f*

*f*

## КОНФЕРАНСЪЕ

С. Джоулин

1 Не очень быстро

Не очень быстро

*f*

*p*

5

*f*

*p*

9

*f*

*p*

13

*p*

*f*

17

## В ПЕЩЕРЕ ГОРНОГО КОРОЛЯ

Э. Григ

1 **Allegro**

5

9

13

17

21

25

29

## УВЕРТЮРА К ОПЕРЕ "ВИЛЬГЕЛЬМ ТЕЛЛЬ"

Дж. Россини

1 **Allegro**

**Allegro** *p*

*f marcato*

5

*p*

8

*mp* *p*

*mp* *p*

11

*mp* *mf*

*mp* *mf*

14

17

20

23

26

## СОНАТА

В. А. Моцарт

1 **Allegro**

*p* **Allegro**

5

*f*

8

*f*

10

*f*

13

*mp*

15

17

*mf*

19

21

24

26

# ТЕМА ЛЮБВИ

из кинофильма "Крёстный отец"

Н. Рота

1 **Lento**

**Lento** *mp*

*p*

5

*mf* *f*

9

*mf* *f*

13

*mp*

*mf*

17

*mp*

21

*mp*

23

1. *mp*

2. *rit..*

1. *rit..*

2. *rit..*

## ВОЗДУХ ЛУННОГО СВЕТА

К. Бейли

1 **Slow Bossa**

**Slow Bossa**

5 **1**

**1** *mp*

9

13

17

20

23

26

29

33

37

# ВАЛЬС

М. Петренко

1 **Tempo di Valse**

**Tempo di Valse**

*p* *mf*

8 *p* *cresc. poco a poco*

*p* *cresc. poco a poco*

14 *mf* *mp*

20 *mp* *p*

26 Fine

mf *p* *f*

32

*p* *mf*

39

45

*ff*

51

*ff* *mf*

*mf*

56

*p*

*p*

60

1. 2. *p*

1. 2. *p*

## МАЛЕНЬКИЙ НЕГРИТЁНОК

К. ДЕБЮССИ

64 **Allegro giusto** ♩ = 92

*f* *f marcato* *mf*

**Allegro giusto** ♩ = 92

*f marcato* *mf*

70

*f* *mf*

*f* *mf*

76

*f* *rit.*

*f* *rit.*

83 **a tempo**

**4**

*pp dolce ed espressivo*

**a tempo**

**4**

*pp dolce ed espressivo*

91

*pp*

*pp*

96

*rit..*

*f*

*rit..*

*f*

102 **5** a tempo

*ff* *mf*

108

*f* *f*

113

*ff* *ff*

## СОДЕРЖАНИЕ

<i>В. Моцарт.</i> Аллегретто .....	1
<i>Е. Поплянова.</i> Ходит сон у колыбели .....	2
<i>Ю. Должиков.</i> Колыбельная .....	3
<i>Л. Бетховен.</i> «Ода к радости» .....	4
«Звонкие колокольчики» .....	6
<i>П. Чайковский.</i> Славянский марш .....	7
<i>Э. Блейк.</i> «Воспоминания» .....	8
«Ярмарка в Скарборо» <i>Английская народная баллада</i> .....	10
<i>П. Чайковский.</i> Вальс из балета «Спящая красавица» .....	12
«Мальчик-менестрель» <i>Ирландская народная песня</i> .....	14
<i>Дж. Верди.</i> Триумфальный марш из оперы «Аида» .....	16
<i>П. Дюка.</i> «Ученик чародея» .....	18
Ирландский танец .....	20
<i>Л. Бетховен.</i> «К Элизе» .....	21
<i>В. А. Моцарт.</i> Маленькая ночная серенада .....	22
<i>Э. Флинг.</i> «Карусель» .....	24
<i>Э. Флинг.</i> «Погоня» музыка из старого кинофильма .....	26
<i>И. Брамс.</i> Колыбельная .....	28
<i>Н. Раков.</i> Танец .....	30
<i>С. Джоплин.</i> «Конферансье» .....	32
<i>Э. Григ.</i> «В пещере горного короля» .....	33
<i>Дж. Россини.</i> Увертюра к опере «Вильгельм Телль» .....	36
<i>В. А. Моцарт.</i> Соната .....	39
<i>Н. Рота.</i> Тема любви из к/ф «Крёстный отец» .....	42
<i>К. Бейли.</i> «Воздух лунного света» .....	44
<i>М. Петренко.</i> Вальс .....	47
<i>К. Дебюсси.</i> «Маленький негритёнок» .....	50

### **Редактор-составитель:**

Николай Николаевич Шадрин

### **Редактор:**

Ирина Валериевна Шадрина

[nikolayshadrin.ucoz.ru](http://nikolayshadrin.ucoz.ru)

**KJIAPHET in B**

# АЛЛЕГРЕТТО

В. А. Моцарт

1 **Скоро**

Кларнет в В $\flat$

*f*

6

*p* *f*

10

# ХОДИТ СОН У КОЛЫБЕЛИ

Е. Попянова

1 **Спокойно и ласково**

*p*

9

13

# КОЛЫБЕЛЬНАЯ

Ю. Должиков

1 **Подвижно**

*mp*

5

# ОДА К РАДОСТИ

Л. Бетховен

1 **Moderato**

7

13

20

# ЗВОНКИЕ КОЛОКОЛЬЧИКИ

Бути

1 **Medium swing**

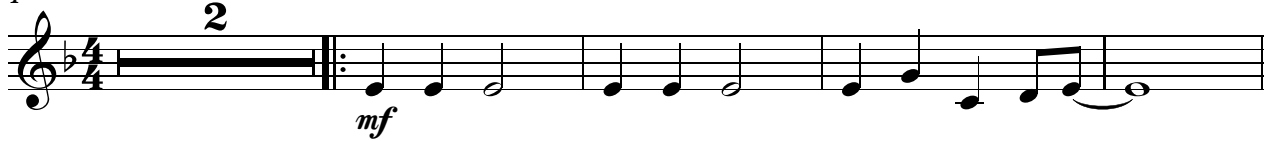

7

# СЛАВЯНСКИЙ МАРШ

3

оп. 31

П. Чайковский

1 **Moderato**

# ВОСПОМИНАНИЯ

Э. Блэйк

1 **Медленно**

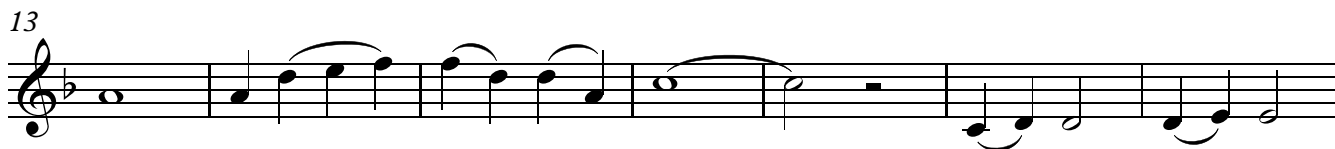
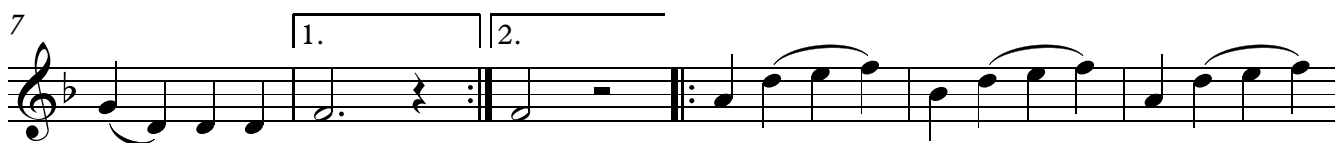

# ЯРМАРКА В СКАРБОРО

Английская народная баллада

1 **Lyricaly**  
4

12

18

1. 2. rit.

*mp* *mf* *mp*

## ВАЛЬС

из балета "Спящая красавица"

П. Чайковский

1 **Andante**

11

20

27

*mp* *mf* *mp* *f*

# МАЛЬЧИК-МЕНЕСТРЕЛЬ

Ирландская народная партиотическая песня

*1* **Lyrical**

5

9

13 **A tempo**

17 **A tempo**

22

# ТРИУМФАЛЬНЫЙ МАРШ

из оперы "Аида"

Дж. Верди

## Grand March

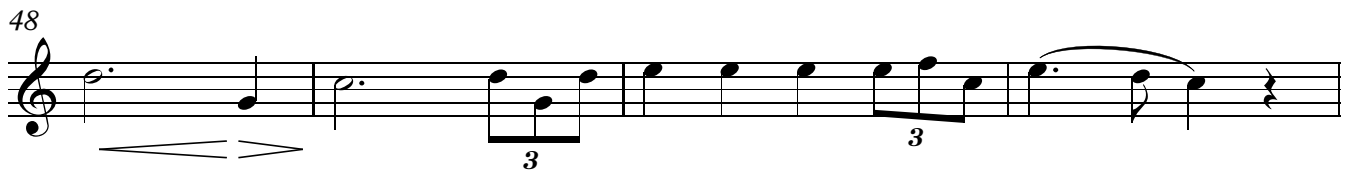
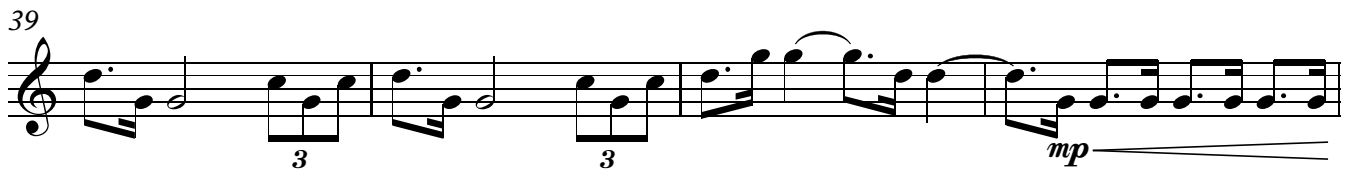
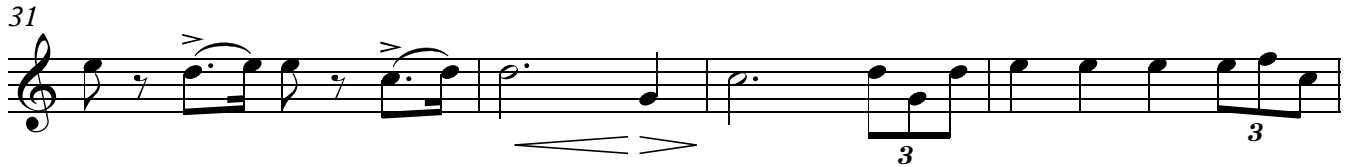
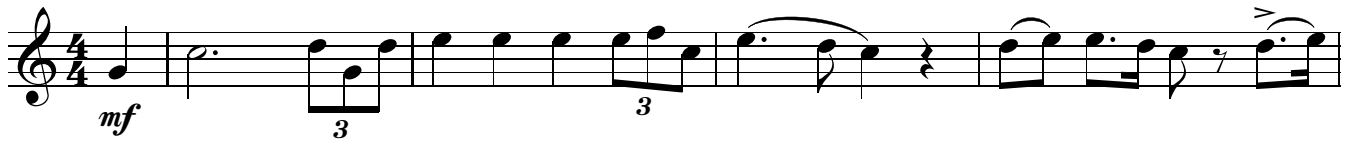

# УЧЕНИК ЧАРОДЕЯ

7  
П. Дюка

1 **Lento** **4** **Giacoso** **4**

16

26

37 **5** *mf*

51

60 **2**

# ИРЛАНДСКИЙ ТАНЕЦ

1 **Brightly** **4**

11 1. 2. *mp*

19 *f*

25 *rit.*

## К ЭЛИЗЕ

Л. БЕТХОВЕН

**Con moto** 1

*mp*

6

1. Fine 2.

11

## МАЛЕНЬКАЯ НОЧНАЯ СРЕНАДА

В. А. МОЦАРТ

1 **Allegro**

*f*

6

9

11

*p*

16

*f*

20

# КАРУСЕЛЬ

9

Э. Флинг

1 **Tempo di valse**

# ПОГОНЯ

музыка для старого кинофильма

Э. Флинг

1 **Con moto**

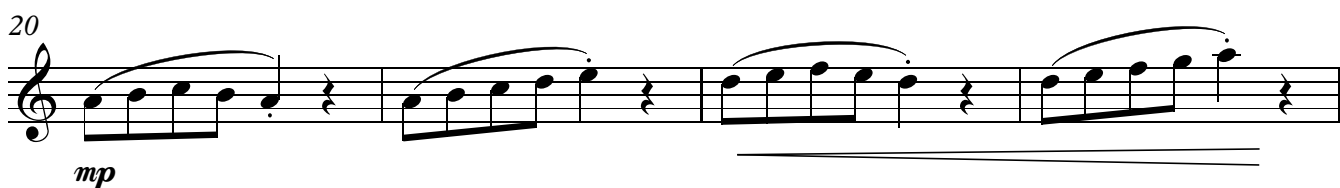
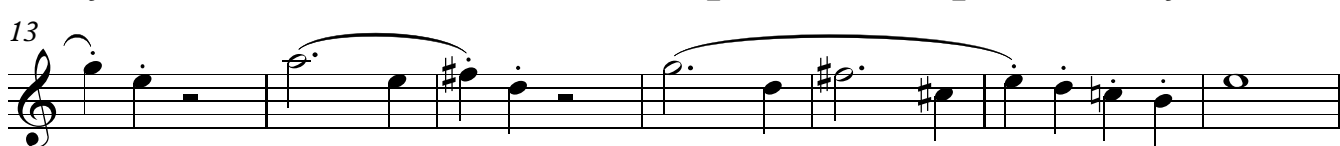

# КОЛЫБЕЛЬНАЯ

И. Брамс

1 **Lyrical**

# ТАНЕЦ

Н. Раков

1 **Allegretto grazioso**

# КОНФЕРАНСЬЕ

11

С. Джоуплин

1 Не очень быстро

3

*p* *f*

8

*p* *f* *p*

13

*f*

17

# В ПЕЩЕРЕ ГОРНОГО КОРОЛЯ

Э. Григ

1 Allegro

2

*p*

7

*mp*

12

*mf*

17

21

2

*f*

26

2

*ff*

12 УВЕРТЮРА К ОПЕРЕ "ВИЛЬГЕЛЬМ ТЕЛЛЬ"

Дж. Россини

1 Allegro

3

*p*

7

*mp* *p*

10

*mp* *mf*

13

17

20

*mp* *p*

24

*f* *mp*

27

*f*

# СОНАТА

В. А. Моцарт

1 Allegro

# ТЕМА ЛЮБВИ

из кинофильма "Крёстный отец"

Н. Рота

1 **Lento**

3

*mp*

7

*mf*

10

*f*

13

*mp*

17

20

23

1.

2.

*mp* **rit..**

# ВОЗДУХ ЛУННОГО СВЕТА

15

К. Бейли

1 **Slow Bossa** **4** 1

*mp*

9

15

21 2

*mf*

26

31

35

1. 2.

# ВАЛЬС

М. Петренко

1 **Tempo di Valse** 7 

*p* *cresc. poco a poco*

13

*mf*

20

*mp* *p*

26

*mf* *p* *f* **Fine**

33

*p* *mf*

41

*ff*

48

*ff* *mf*

54

*p*

58

*p*

## МАЛЕНЬКИЙ НЕГРИТЁНОК

К. ДЕБЮССИ

**Allegro giusto** ♩ = 92

1 *f* *f marcato* *mf* *f*

8 *mf*

14 *f* *rit.* 4 *pp*

22 **4** *a tempo* *dolce ed espressivo* 3 *pp*

32 *rit.* *f*

39 *a tempo* **5** *ff* *mf* *f*

47

51 *ff*

## СОДЕРЖАНИЕ

<i>В. Моцарт. Аллегретто</i> .....	1
<i>Е. Поплянова. Ходит сон у колыбели</i> .....	1
<i>Ю. Должиков. Колыбельная</i> .....	1
<i>Л. Бетховен. «Ода к радости»</i> .....	2
<i>«Звонкие колокольчики»</i> .....	2
<i>П. Чайковский. Славянский марш</i> .....	3
<i>Э. Блейк. «Воспоминания»</i> .....	3
<i>«Ярмарка в Скарборо» Английская народная баллада</i> .....	4
<i>П. Чайковский. Вальс из балета «Спящая красавица»</i> .....	4
<i>«Мальчик-менестрель» Ирландская народная песня</i> .....	5
<i>Дж. Верди. Триумфальный марш из оперы «Аида»</i> .....	6
<i>П. Дюка. «Ученик чародея»</i> .....	7
<i>Ирландский танец</i> .....	7
<i>Л. Бетховен. «К Элизе»</i> .....	8
<i>В. А. Моцарт. Маленькая ночная серенада</i> .....	8
<i>Э. Флинг. «Карусель»</i> .....	9
<i>Э. Флинг. «Погоня» музыка из старого кинофильма</i> .....	9
<i>И. Брамс. Колыбельная</i> .....	10
<i>Н. Раков. Танец</i> .....	10
<i>С. Джоплин. «Конферансье»</i> .....	11
<i>Э. Григ. «В пещере горного короля»</i> .....	11
<i>Дж. Россини. Увертюра к опере «Вильгельм Телль»</i> .....	12
<i>В. А. Моцарт. Соната</i> .....	13
<i>Н. Рота. Тема любви из к/ф «Крёстный отец»</i> .....	14
<i>К. Бейли. «Воздух лунного света»</i> .....	15
<i>М. Петренко. Вальс</i> .....	16
<i>К. Дебюсси. «Маленький негритёнок»</i> .....	17

**Редактор-составитель:**

Николай Николаевич Шадрин

**Редактор:**

Ирина Валериевна Шадрина